41

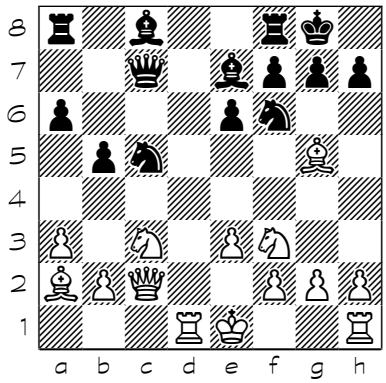

1.? **?**

42

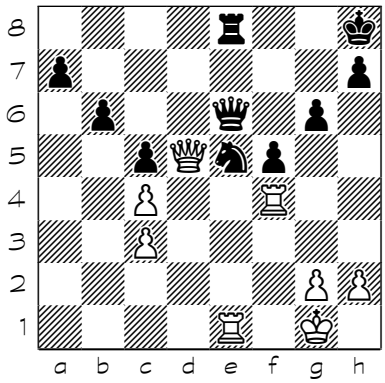

1.? **?**

43

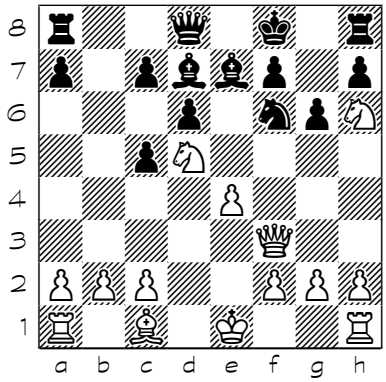

1.? **?**

44

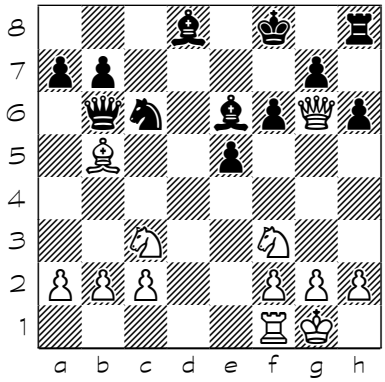

1.? **?**

45

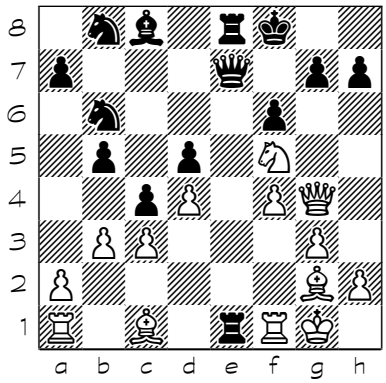

1.? **?**

46

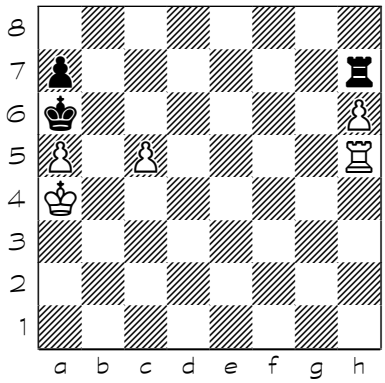

1.? **?**

47

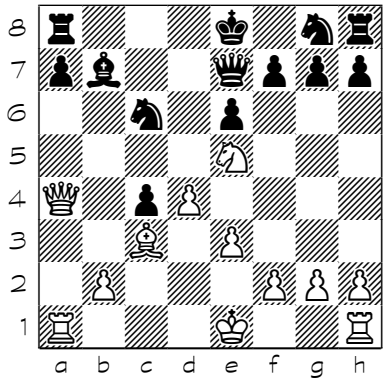

1.? **?**

48

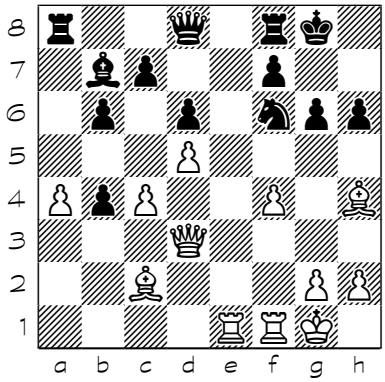

1.? **?**